



### SCHEDULE OF JOINERY:

D.T.W. DOOR	3'6" x 7'0" (106x210)
D <sub>1</sub> T.W. DOOR	3'0" x 7'0" (90x210)
R <sub>2</sub> T.W. DOOR	2'6" x 7'0" (76x210)
W <sub>1</sub> T.W. WINDOW	4'0" x 4'6" (120x135)
W <sub>2</sub> T.W. WINDOW	5'0" x 4'6" (152x135)
W <sub>3</sub> T.W. WINDOW	3'0" x 4'6" (90x135)
W <sub>3</sub> T.W. WINDOW	3'0" x 3'6" (90x106)
V T.W. VENTILATOR	3'0" x 2'0" (90x60)

### SPECIFICATION:

CC 1:4:8 FOR FOUNDATION & FLOORING  
 BRICK WORK IN CM 1:5 FOR ALL MASONRY WORKS  
 ROOFING WITH RCC 10CM THICK  
 WOOD WORK WITH TEAK WOOD  
 PLASTERING IN CM 1:4 12MM THICK  
 FLOOR FINISHING WITH MOSAIC TILES -  
 WEATHERING COURSE OVER ROOF LAID TO SLOPE

### NOTE:

- PROPOSED
- ROAD
- BOUNDARY
- DRAINAGE

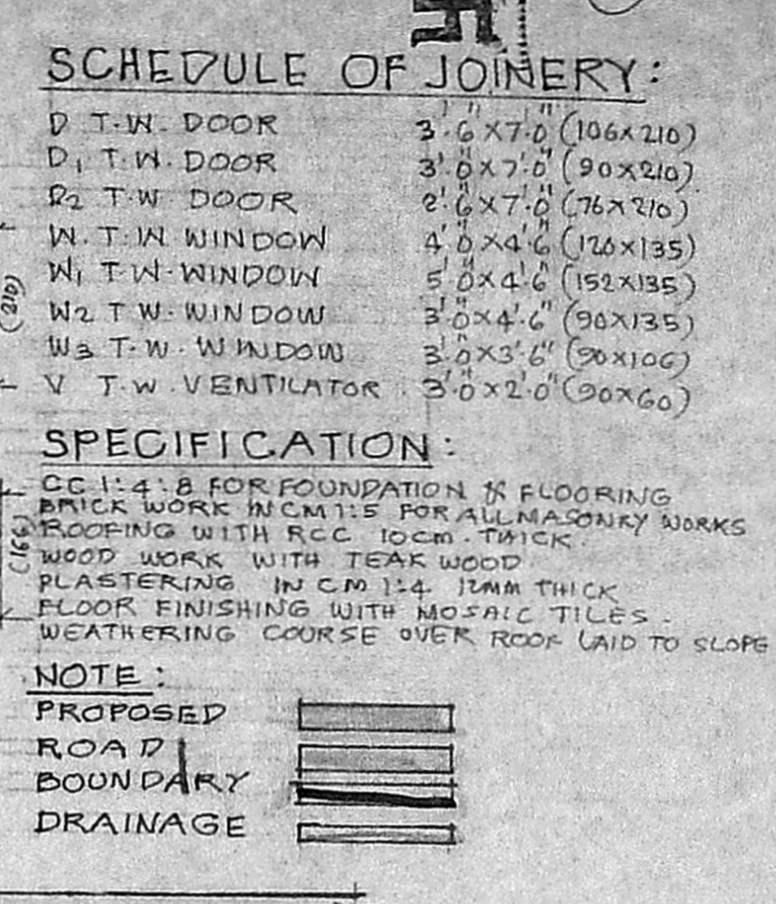
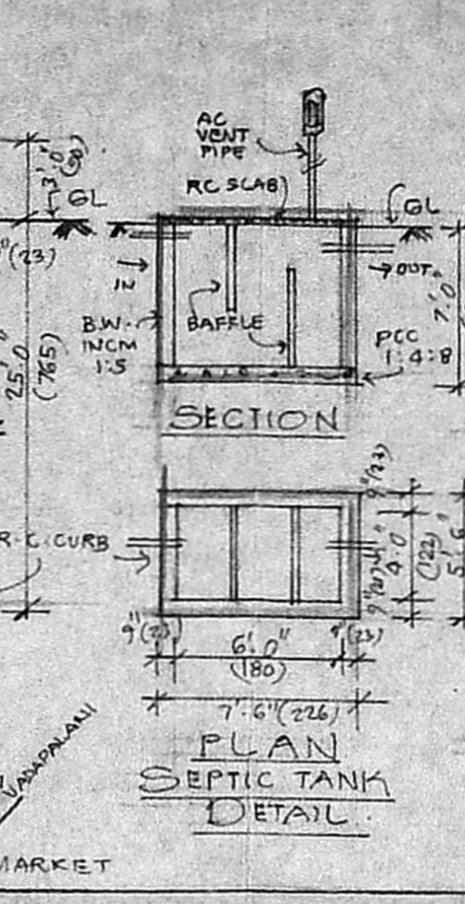
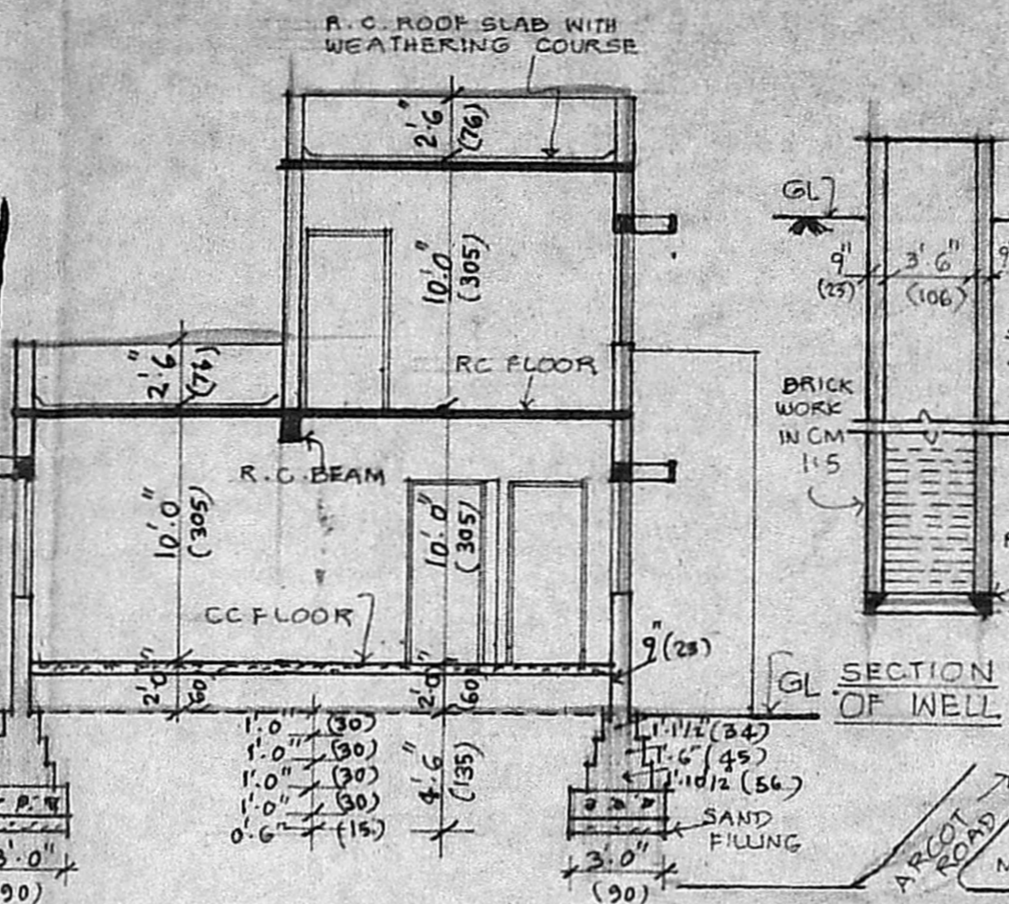
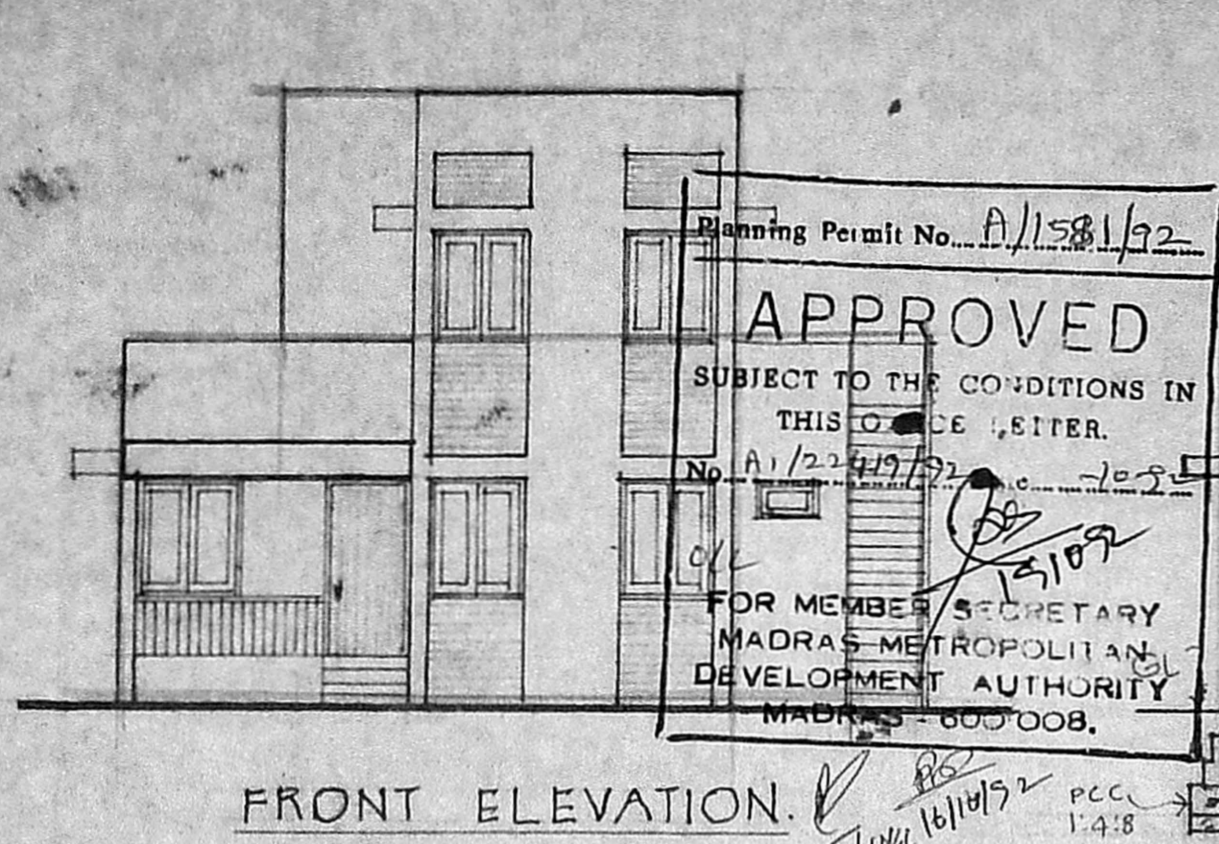

FRONT ELEVATION.

SECTION ON AB

### SCRUINY PLAN

A/14754/92

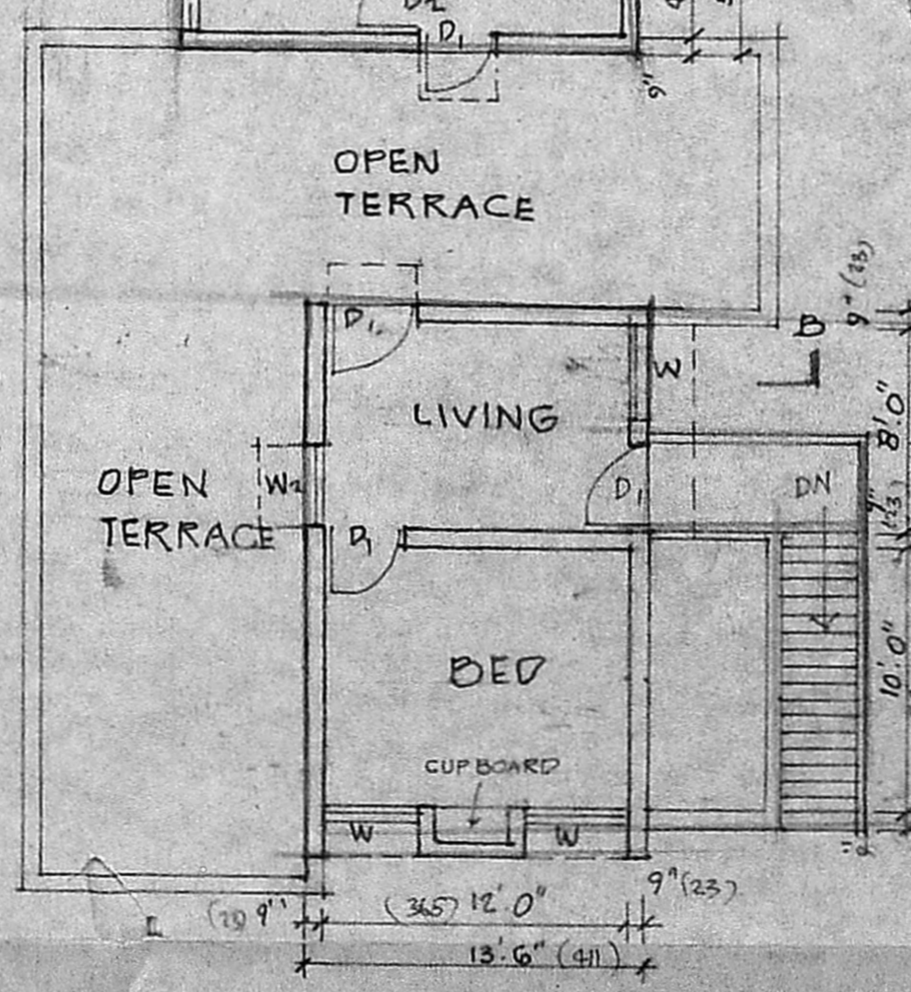
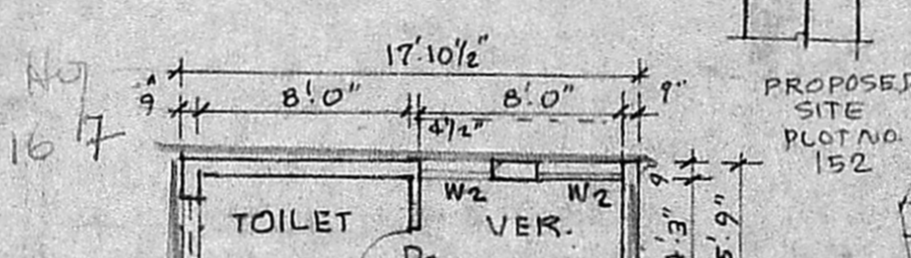

FIRST FLOOR PLAN.

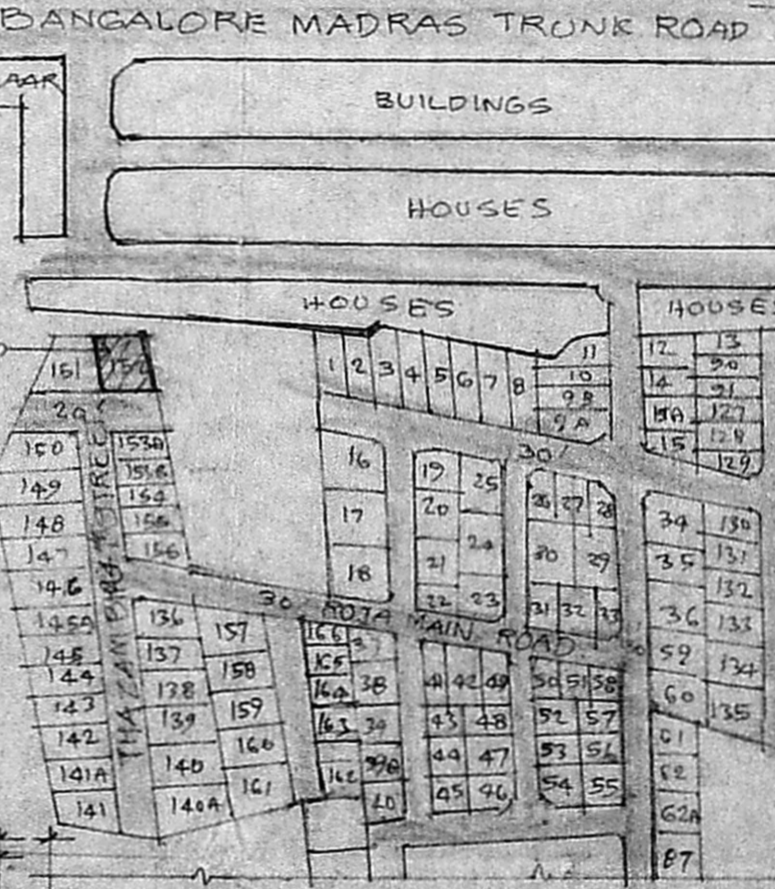

KEY PLAN (NOT TO SCALE)

PROPOSED DWELLING HOUSE IN PLOT NO.152 S.NO. 2014 AT 'AMBAL NAGAR' PORUR VILLAGE SAIDAPET TALUK CHENGALPATTU MGR DISTRICT. SCALE 1"=8'0" (1:100)

### AREA STATEMENT

PLOT AREA:	2367 SQFT; 220 M <sup>2</sup>
PLINTH AREA:	
GROUND FLOOR:	1065.6 SQFT
FIRST FLOOR:	99.03 M <sup>2</sup>
	376.2 SQFT
	34.96 M <sup>2</sup>
TOTAL	1441.8 SQFT
	133.99 M <sup>2</sup>

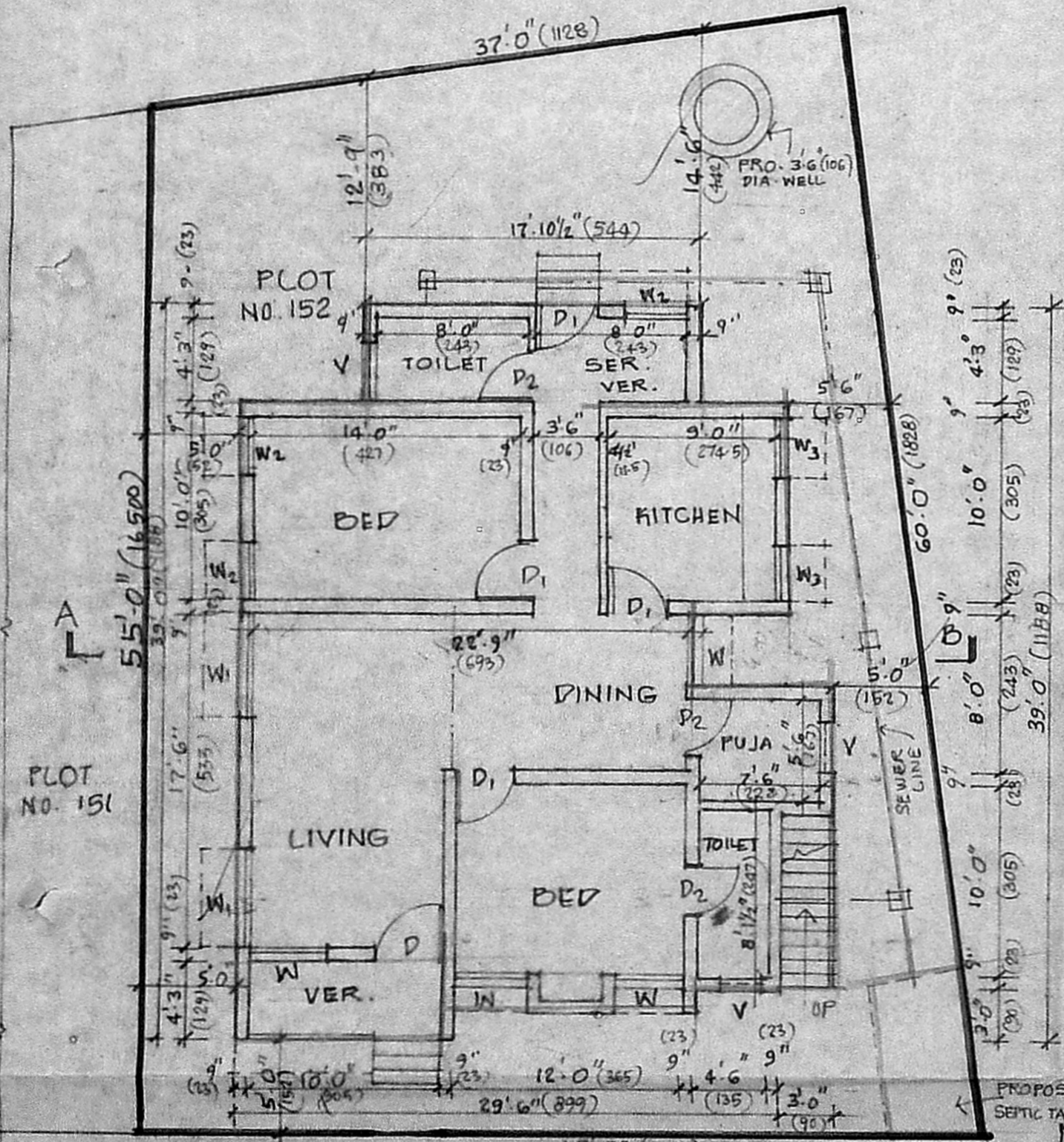

SITE CUM GROUND FLOOR PLAN.

Reg No 1337

*S. Mani Sankar*  
 (R. Mancharan) LICENSED SURVEYOR  
 Civil Engineer/Consultant Corporation of Madras  
 MAROH CONSULTANTS AND CONSULTANCY PVT. LTD.  
 NO. 82, ARCOOT ROAD, PORUR  
 MADRAS-600 116.

*M. Mani Sankar*  
 OWNER

LICENSED SURVEYOR.